



दवा Gram

PROCESS FOR OPENING DAWAGRAM

Register for the Initial approval through Google Form



Register your Interest :

<https://forms.gle/KaKLxXcc7TPw7fRF8>

*Please read complete document before registration.

Verified VLEs will be called for further Documentation



List of Documents:

- Self attested copies of Aadhaar Card of VLE.
- Self attested copies of PAN Card of VLE (Provide GSTIN if Available).
- Educational certificate copies of Regd. Pharmacist (Self attested).
- Self attested copies of Government ID & Address proof of Registered Pharmacist.
- Rent Agreement/Ownership document of the premises including the copy of tax receipt of proposed area/ premises.
- One Photo each of Registered Pharmacist and VLE.
- Copy of Issued Drug License (Retail Pharmacy Only).

Eligible VLEs will be given Initial Approval Letter from CSC



Eligibility Criteria:

- VLE should either be Pharmacist or Owner of the premises in case of existing Pharmacy.
- VLEs having Diploma/Degree in Pharmacy will be given preference.
- Minimum area of 120sqft is required.

VLE will sign Agreement and Terms of Trade (TOT) with CSC SPV

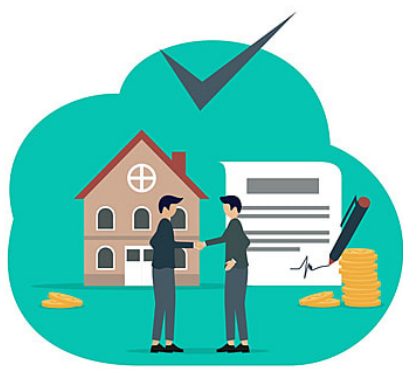

VLEs fulfilling the above mentioned criteria will sign an Agreement with CSC-SPV.

VLE Onboarding : Store Code and Marketing Collaterals



Step 1 : Post Agreement signing, unique store code will be allotted to each Dawagram store.

Step 2 : VLEs will be onboarded under CSC Dawagram scheme. VLEs will fix Dawagram Branding at their Stores.

Step 3 : VLEs can place orders and start selling products.

FOR ANY QUERY PLEASE CONTACT

abhishek.kothari@csc.gov.in

8979516515

himanshu.joshi@csc.gov.in

9971034689

nilesh.khanna@csc.gov.in

8826822981